KIEV RENT ESTATE

Volodymyrska Str. 24,
02000 Kiev | Ukraine
Tel. +38 063 966-74-26
Cel. +38 063 966-74-26
info@kievrentestate.com

Spacious apartment in the historical center of Kiev

Price: 4.690.000 UAH / 175.000 USD

Total area	72 m^2	**Rooms**	2
Bathrooms	-	**Balcony**	-
Floor	3	**Terrace**	-
Total floors	6	**Parking**	-
Garden	-	**Land plot**	0.00 m^2
Garage	-	**Elevator**	-
Pool	-	**Furniture**	-
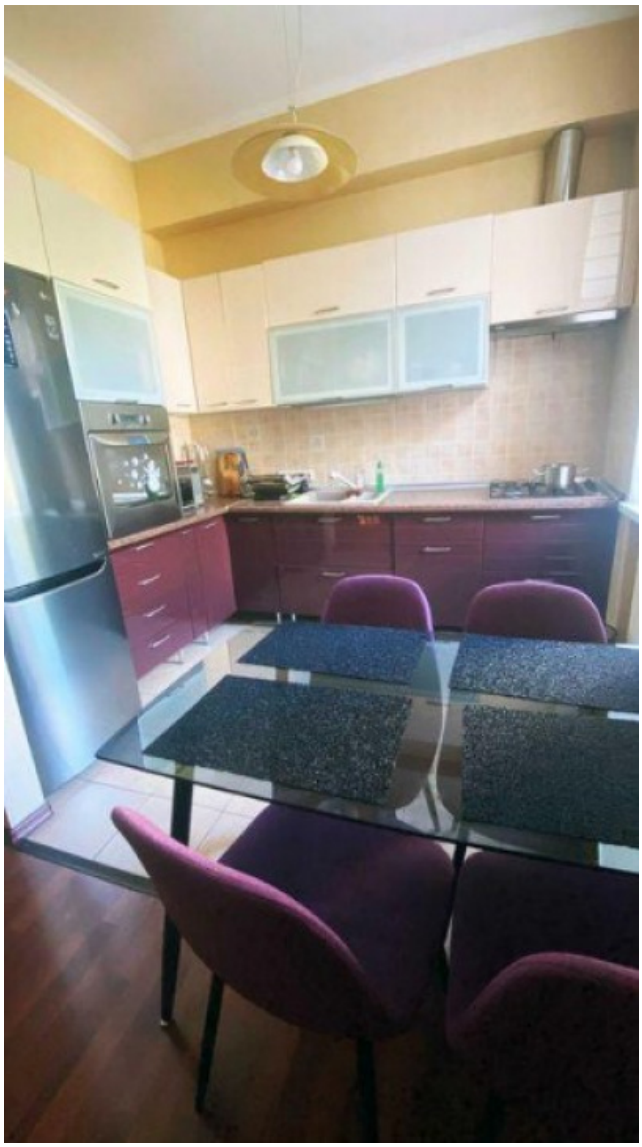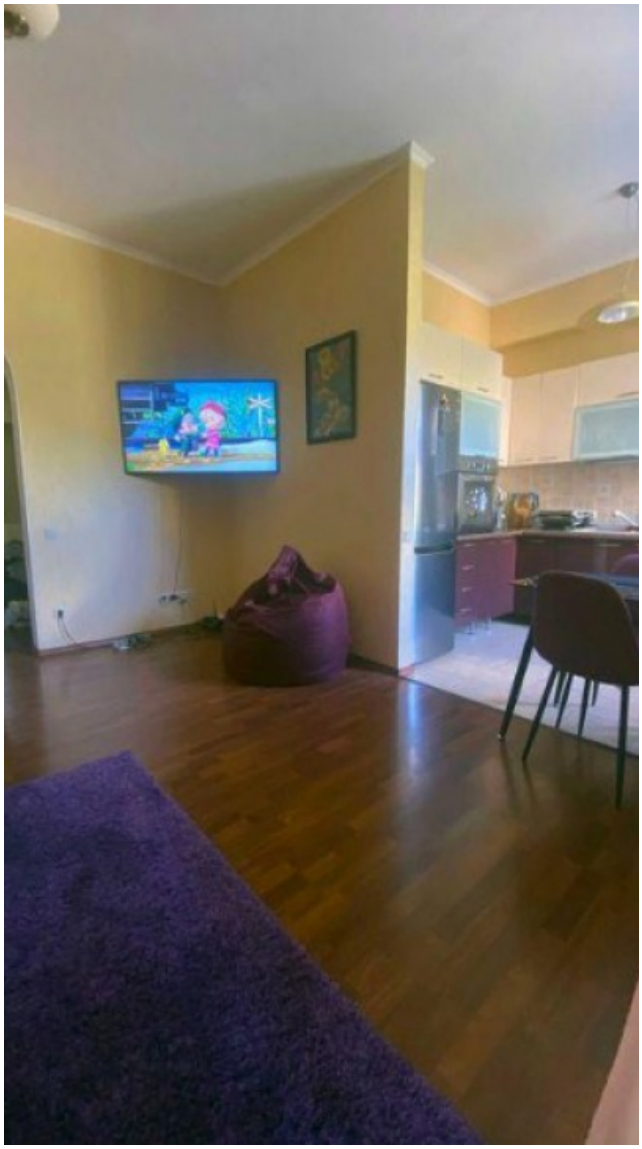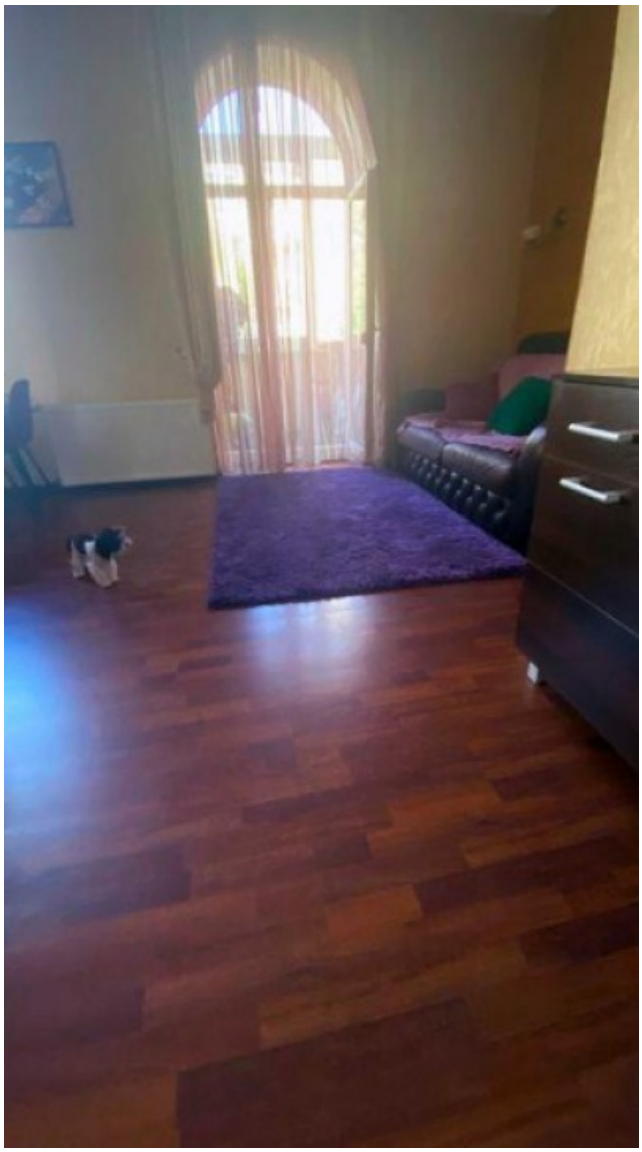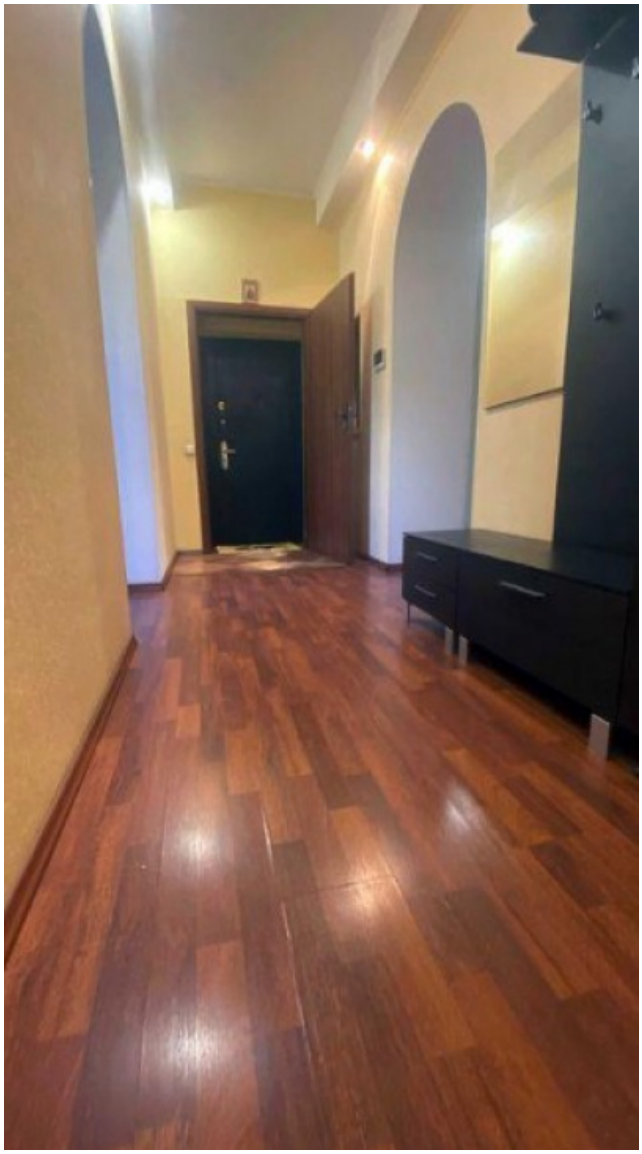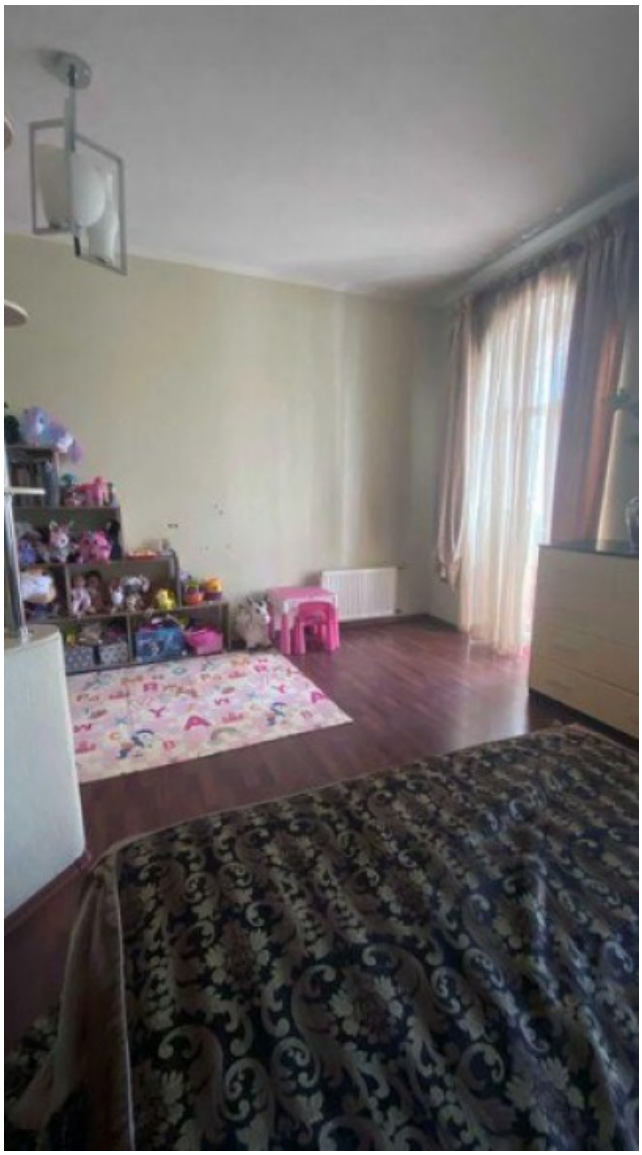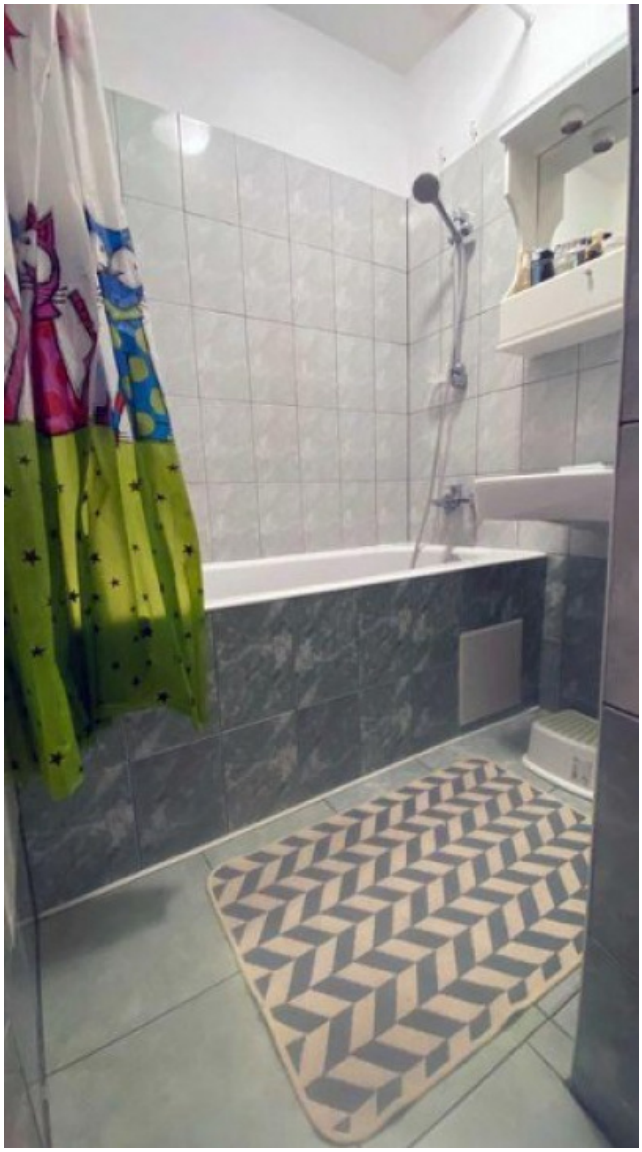
One-bedroom apartment in the historical center of Kiev, on Olesya Honchara street. House of the pre-revolutionary period, ceiling height 4 meters. To the metro station Golden Gate 10-12 minutes on foot. Nearby there is a car wash, a quiet courtyard, parking, a playground, a park with a roller track.