KIEV RENT ESTATE

Volodymyrska Str. 24,
02000 Kiev | Ukraine
Tel. +38 063 966-74-26
Cel. +38 063 966-74-26
info@kievrentestate.com

Bright 1-room apartment in the residential complex Novopecherskaya Tower

Price: 5.187.000 UAH / 190.000 USD

Total area	58 m^2	**Rooms**	1
Bathrooms	1	**Balcony**	-
Floor	13	**Terrace**	-
Total floors	24	**Parking**	+
Garden	-	**Land plot**	0.00 m^2
Garage	-	**Elevator**	+
Pool	-	**Furniture**	-
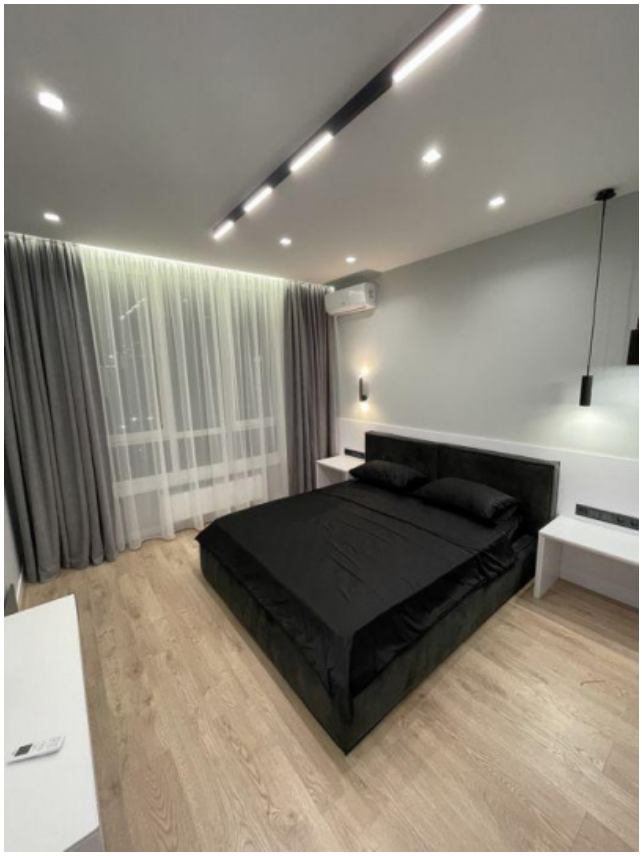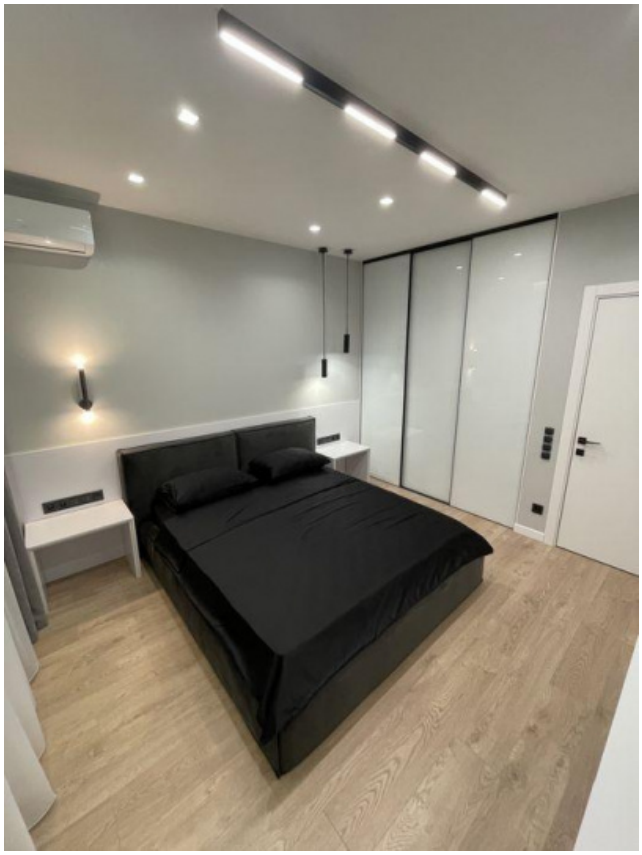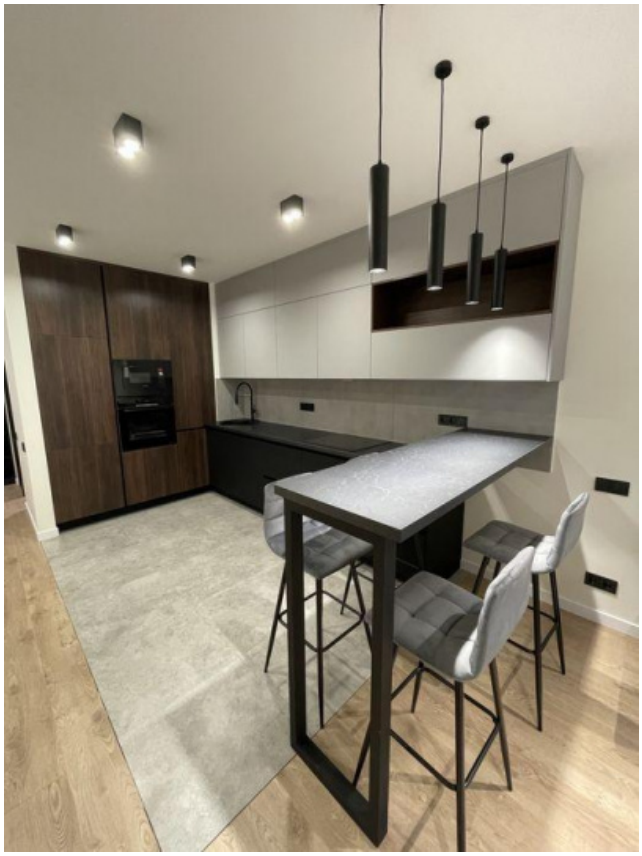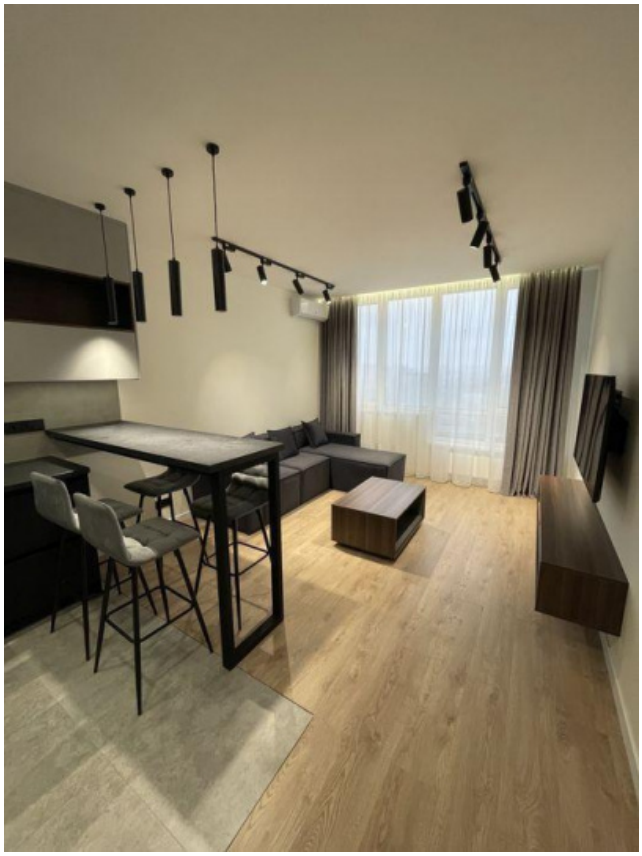
Bright 1-room apartment in the residential complex Novopecherskaya Tower
The total area is 58 m2.
Kitchen-living room 30 m2.
Equipped with household appliances furniture
Developed infrastructure.