KIEV RENT ESTATE

Volodymyrska Str. 24,
02000 Kiev | Ukraine
Tel. +38 063 966-74-26
Cel. +38 063 966-74-26
info@kievrentestate.com

Spacious office near the Kontraktova Ploshcha metro station

Price: 17.982.000 UAH / 675.000 USD

Total area	249 m^2	**Rooms**	-
Bathrooms	-	**Balcony**	-
Floor	1	**Terrace**	-
Total floors	2	**Parking**	-
Garden	-	**Land plot**	0.00 m^2
Garage	-	**Elevator**	-
Pool	-	**Furniture**	-
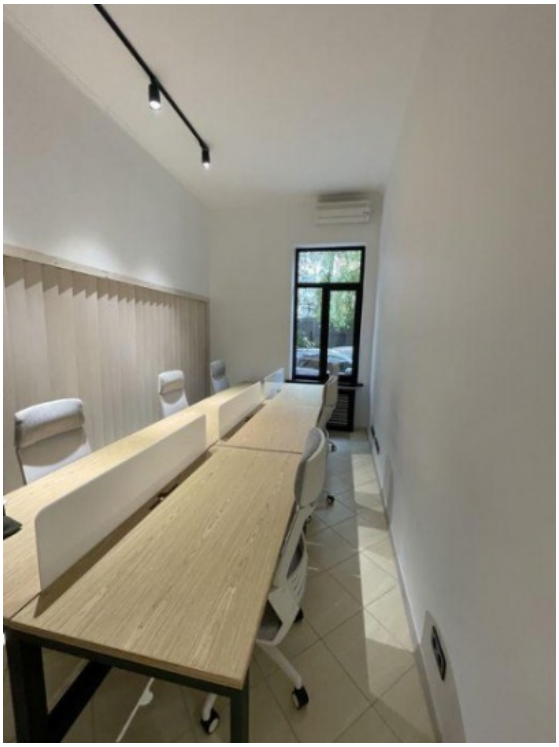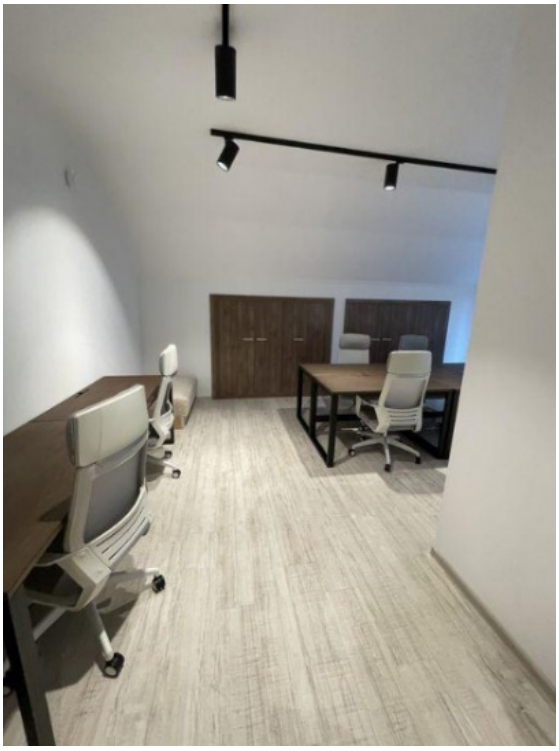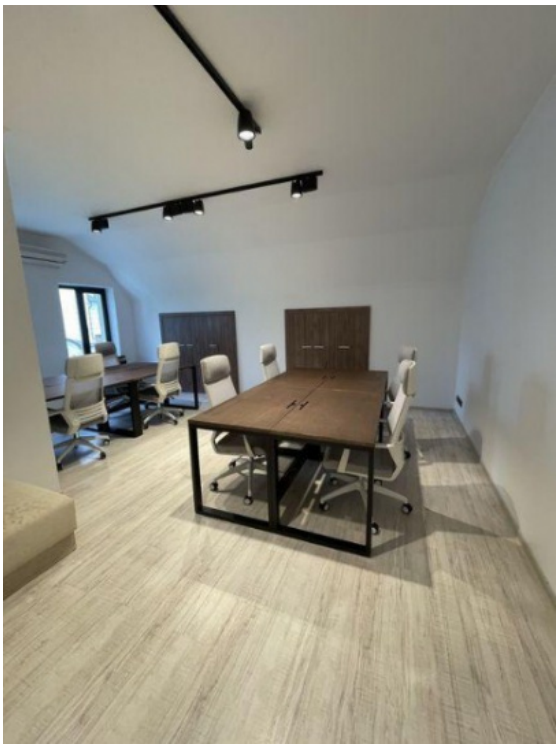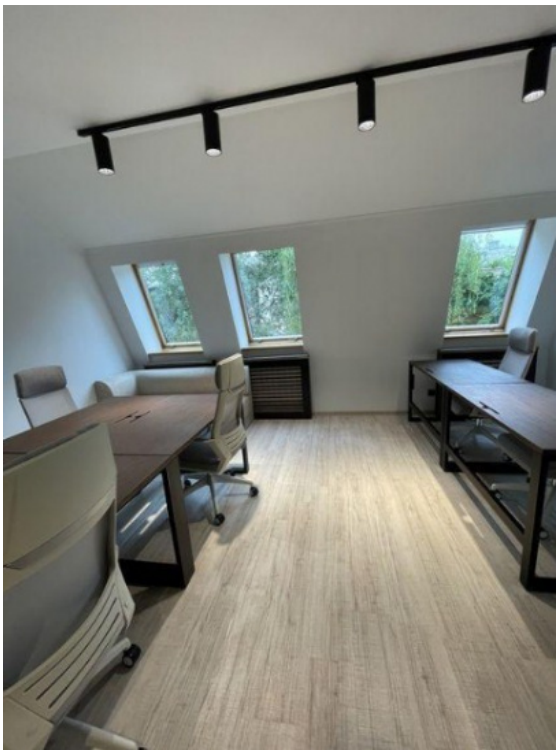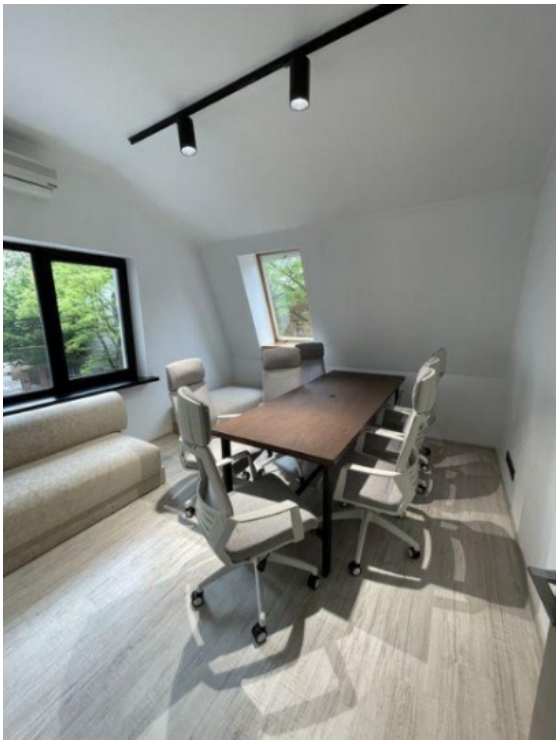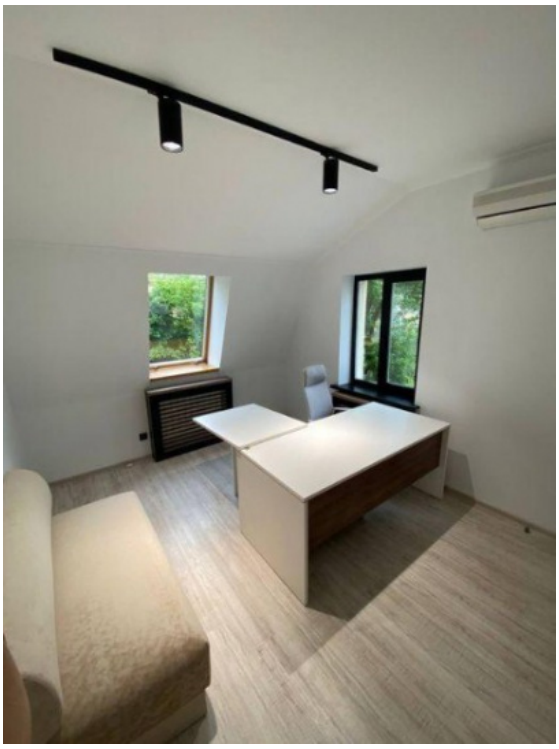
An excellent, new unique building near the Kontraktova Ploshchad metro station, Nizhniy Val. Area 250 m2. The building is two-storey, the first floor is 110 m2, the second floor is 140 m2. Two separate isolated entrances. New renovation. Fully furnished, all communications are in place. Parking.